

Patient report

Bio-Rad DATE: 12/09/2019
D-10 TIME: 01:53 PM
S/N: #DJ4I016123 Software version: 4.30-2
Sample ID: 10507342
Injection date 12/09/2019 01:50 PM
Injection #: 58 Method: HbA1c
Rack #: --- Rack position: 1

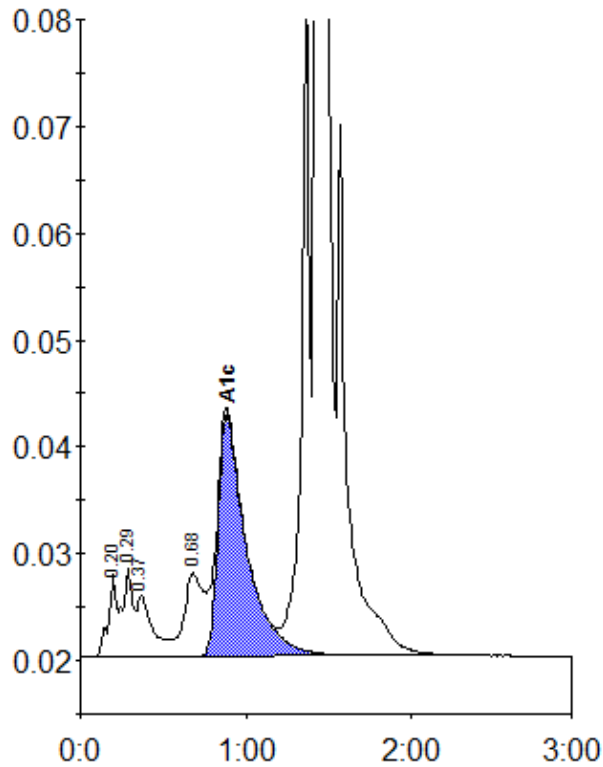

Peak table - ID: 10507342

| Peak | R.time | Height | Area | Area % |
|-------------|--------|---------|---------|--------|
| A1a | 0.20 | 7711 | 26106 | 0.9 |
| A1b | 0.29 | 8362 | 35681 | 1.3 |
| Unknown | 0.37 | 5702 | 38183 | 1.3 |
| LA1c/CHb-1 | 0.68 | 7795 | 63598 | 2.2 |
| A1c | 0.88 | 22625 | 269939 | 12.6 |
| P3 | 1.36 | 64509 | 212217 | 7.5 |
| A0 | 1.43 | 675609 | 2199479 | 77.3 |
| Total Area: | | 2845203 | | |

| Concentration: | % |
|----------------|------|
| A1c | 12.6 |